

FRONT ELEVATION

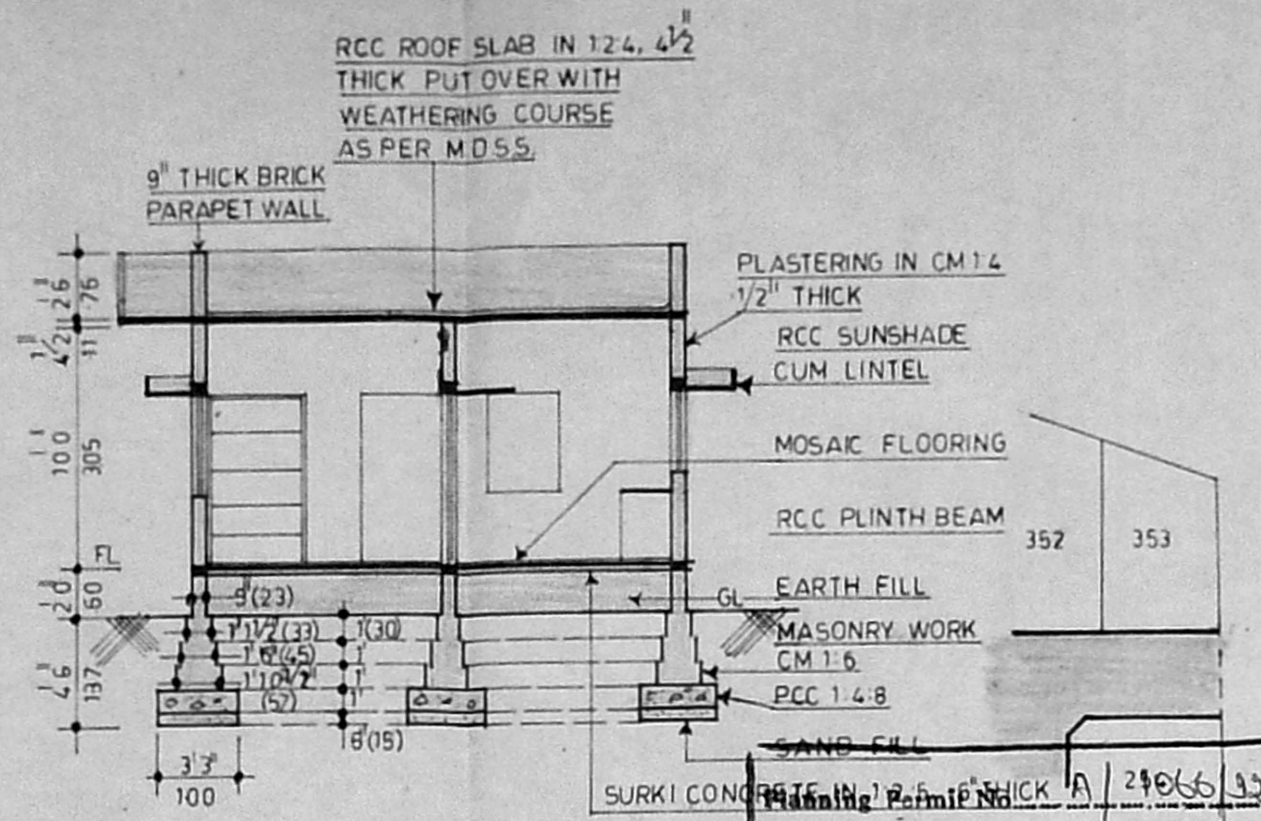

SECTION ON A A

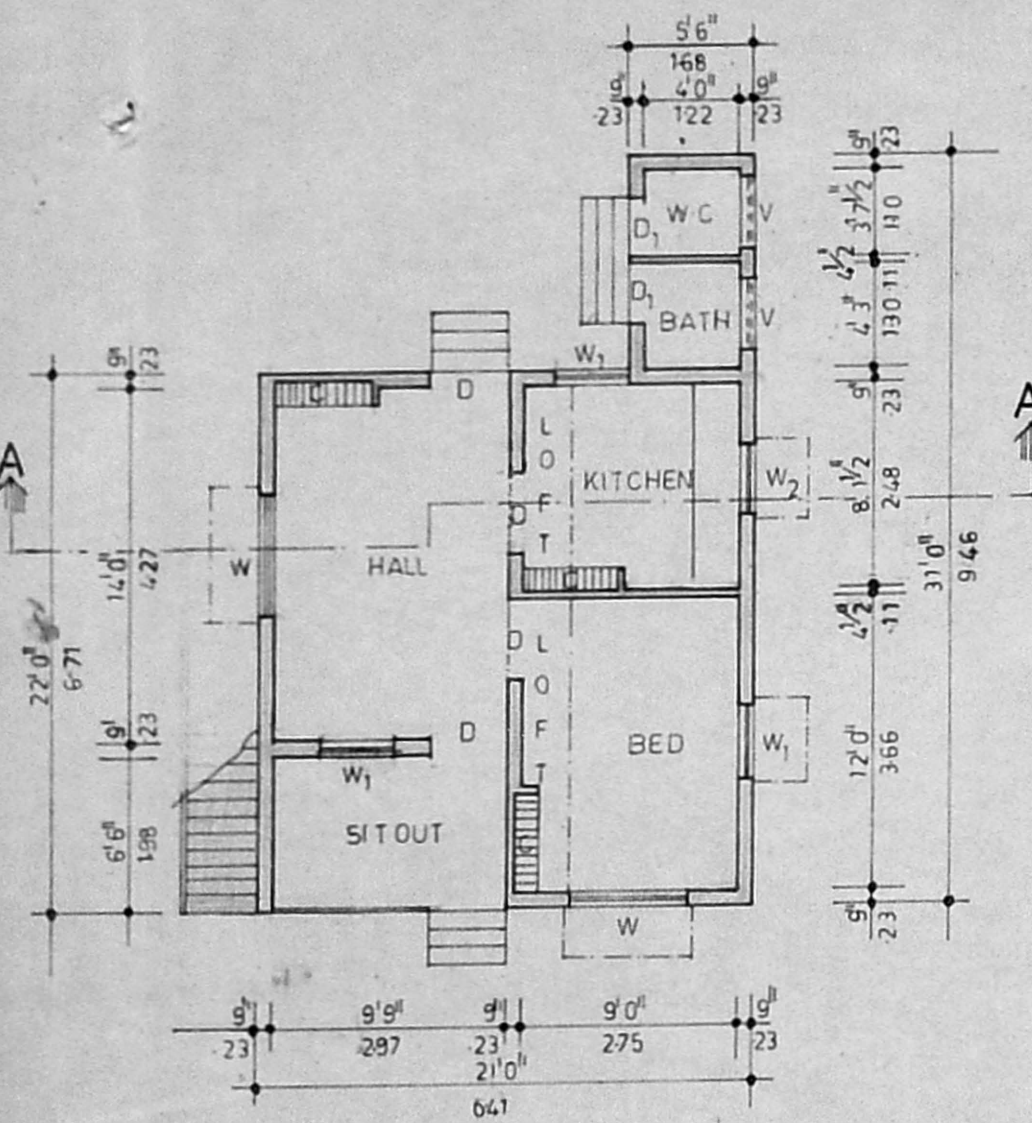

PLAN

Plot area = $\frac{(361.31)}{2} \times \frac{(441.52)}{2}$
 $= 1843.25 \text{ sq ft} = 171.42 \text{ m}^2$
 Bldg area = $(22 \times 21) + (9 \times 5.5) + (3 \times 22)$
 $= 577.50 \text{ sq ft} = 53.71 \text{ m}^2$

SCRUTINY P
 A1/11612/92
 2/16

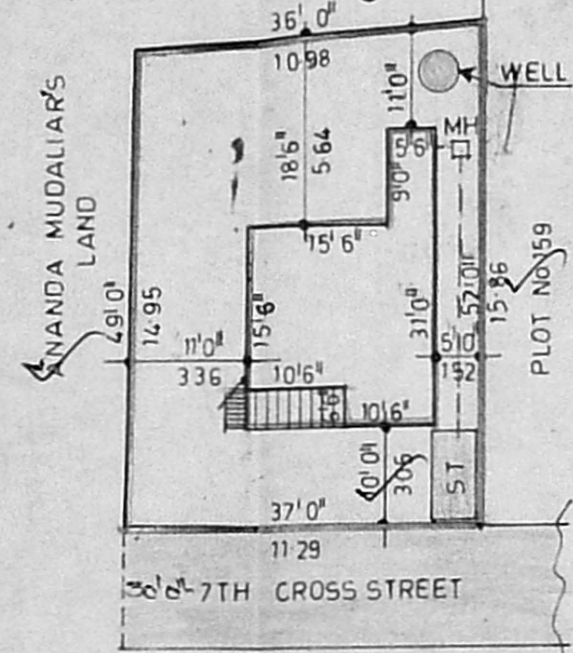

SITE PLAN

SCALE: 1" = 20' 0"

APPROVED
 SUBJECT TO THE CONDITIONS IN THIS OFFICE LETTER
 No. A1/17391/92 Dated 17/11/92
 FOR MEMBER SECRETARY
 MADRAS METRO POLY DEVELOPMENT AUTHORITY
 MADRAS - 600 008.



KEY PLAN

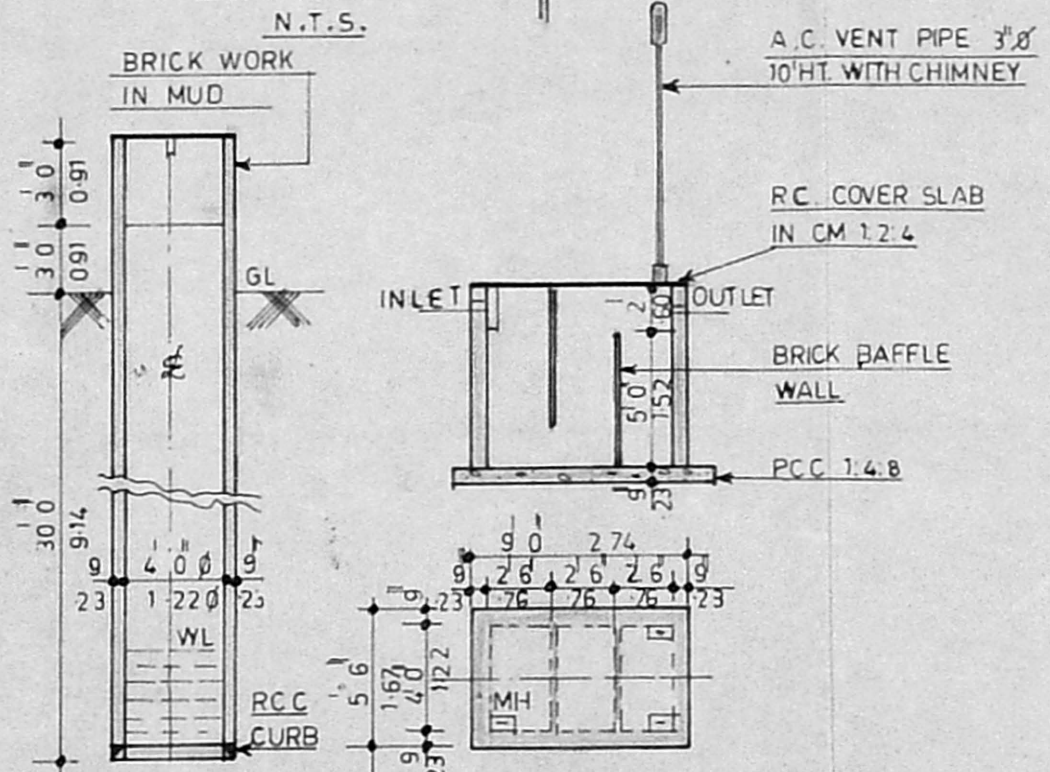

WELL DETAILS

SEPTIC TANK DETAIL

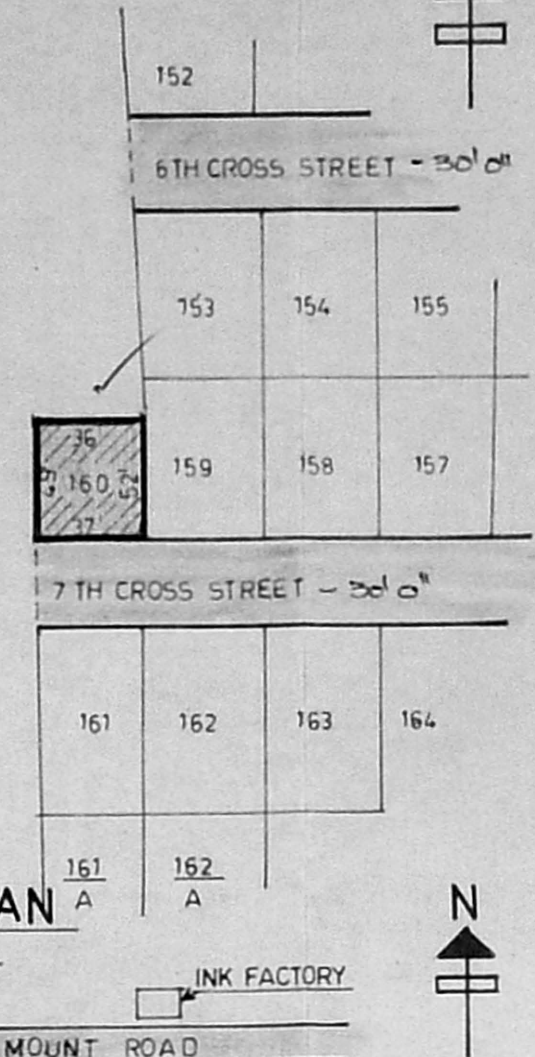

TOPO PLAN

SCHEDULE OF JOINERIES.

D	DOOR	3' 3" x 6' 6" (100 x 198)
D ₁	DOOR	2' 6" x 6' 0" (076 x 182)
W	WINDOW	5' 0" x 4' 0" (152 x 122)
W ₁	WINDOW	3' 0" x 4' 0" (091 x 122)
W ₂	WINDOW	3' 0" x 3' 0" (091 x 091)
V	VENTILATOR	3' 0" x 2' 0" (091 x 060)
C	CUP BOARD	4' 0" x 6' 6" (122 x 198)

AREA STATEMENT

PLOT AREA	1844 SQ.FT. (171.31 M ²)
PLINTH AREA	444 SQ.FT. (41.25 M ²)
PLOT COVERAGE	24.08%
F.S.I.	0.240

COLOUR CODE

	PROPOSED
	ROAD
	BOUNDARY

PLAN OF A PROPOSED DWELLING HOUSE IN PLOT NO.160, S.NO.219/2 AT MANGALA NAGAR LAY OUT OF PORUR VILLAGE, SAIDAPET TALUK, CHENGALPATTU M.G.R. DISTRICT. FOR MR.S.SAHADEVAN

SCALE: 1" = 8' 0"

DRAWING PREPARED BY
NOORI PLANNERS

PLOT NO.34, MOSQUE STREET,
 JAYA NAGAR, PORUR P.O.,
 MADRAS 600116.

OWNER

S. Khurshedul Hasan
S. Khurshedul Hasan,
 LICENCED SURVEYOR,
 ALANDUR MUNICIPALITY,
 PLOT NO.34, MOSQUE STREET
 JAYA NAGAR, PORUR P.O.,
 MADRAS-600 116,
 LICENCED SURVEYOR

F.S.I. = $\frac{53.71}{171.42} = 0.31$ 31%